

BROMBERG

Baseline Documentation



**Suffolk County Tax Map
300-19-1-13; 19-1-14.1, 14.2, 16
27 Fentwood Drive and
23, 5 & 10 Finley Place
Area 2.21 Acres
Town of East Hampton
New York**

The East Hampton Town Code categorizes a Nature Preserve as any area of land or water owned by the Town which is formally dedicated to being maintained as nearly as possible in its natural condition. These lands are chosen for preservation based on the unique and valuable ecological assets situated within their boundaries. They are protected not only as a means to preserve the land in its natural state, but to create a multi-use recreational resource to be enjoyed by all.

NATURE PRESERVE

CARTOGRAPHY - RONN PIRRELLI - 02/13

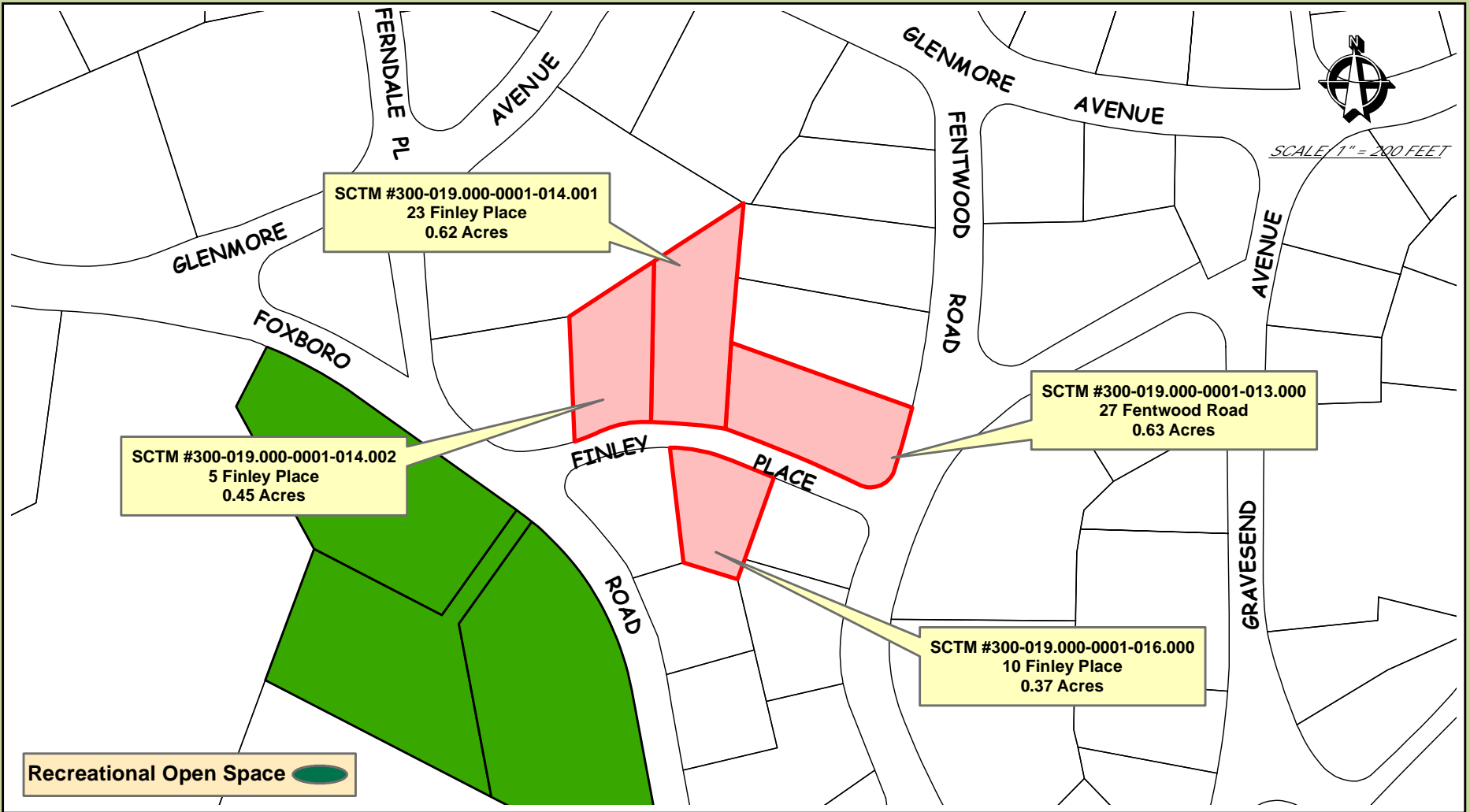

Suffolk County Real Property Tax Service
COPYRIGHT 2013, COUNTY OF SUFFOLK, N.Y.
Real Property Taxmap parcel line work used with permission of
Suffolk County Real Property Tax Service Agency (R.P.T.S.A.)



Prepared by
THE TOWN OF EAST HAMPTON
Suffolk County, New York

TOWN OF EAST HAMPTON Bromberg Property Montauk School District



(980) AUTHORIZE ACQUISITION - PROPERTY OF BROMBERG
North Neck, Montauk, SCTM #300-19-1-13, 14.1, 14.2, & 16

The following resolution was offered by Councilman Pete Hammerle, seconded by Councilwoman Pat Mansir, and adopted:

WHEREAS, pursuant to § 247 of the General Municipal Law of the State of New York, the Town Board held a public hearing on October 2, 1998 to consider the acquisition of property consisting of approximately two acres, located northeast of Foxboro Road, on North Neck, and identified on the Suffolk County Tax Map as SCTM #0300-19-1-13, 14.1, 14.2, and 16; and

WHEREAS, said parcel consists predominantly of successional maritime forest on high ground in the center of North Neck; and

WHEREAS, said parcel has been offered as a gift to the Town of East Hampton from Dr. Bertram E. and Gloria Bromberg, with no costs to the Town other than survey, title and recording charges; and

WHEREAS, the Town Board hereby determines that said premises are suitable for acquisition and that such acquisition would be in the best interests of the Town; now, therefore, be it

RESOLVED, that the Town Board hereby accepts the offer of conveyance made by Dr. Bertram E. and Gloria Bromberg for the above premises, and the Supervisor is authorized to pay all reasonable survey, title, and recording charges as may be necessary to effect the transfer of title; and be it

FURTHER RESOLVED, that a copy of this resolution shall be forwarded to Town Attorney Cynthia Ahlgren Shea, Deputy Town Attorney Richard E. Whalen, Planning Director Lisa M. Liquori, and to Mr. Ezra Milchman, at The Nature Conservancy, P.O. Box 5125, East Hampton, New York 11937.

Adopted Oct. 2, 1998

(1469) **ADOPT LOCAL LAW:**
ADD PROPERTIES TO TOWN NATURE PRESERVE

The following resolution was offered by Councilwoman Diana Weir seconded by Councilman Job Potter and adopted:

WHEREAS, a public hearing was held by the Town Board of the Town of East Hampton on **November 7, 2003** regarding a Local Law amending Chapter 182 ("East Hampton Town Nature Preserve") of the East Hampton Town Code in order to add additional lands to the register of properties dedicated to the Town Nature Preserve, all as more fully set forth in the text of the Local Law; and

WHEREAS, the Town Board has considered the comments of all persons regarding this Local Law, either as submitted in writing or as presented orally at the public hearing; and

WHEREAS, both the Town Nature Preserve Committee and the Town Planning Department have reviewed the properties proposed to be dedicated to the Town Nature Preserve, and both agencies recommend that the properties described in this Local Law be so dedicated; and

WHEREAS, the proposed dedication of the properties to the Nature Preserve is either not an action subject to review pursuant to SEQRA or, alternatively, is a Type II action pursuant to 6 NYCRR Part 617.5 (c) (20) and requires no further SEQRA review; and

NOW, THEREFORE, BE IT RESOLVED, that the said Local Law is hereby enacted to read as follows:

LOCAL LAW NO 38 OF 2003
INTRODUCTORY NO 42 OF 2003

A Local Law providing for the amendment of Chapter 182 ("East Hampton Town Nature Preserve") of the East Hampton Town Code in order to add additional properties to the register of lands dedicated to the Town Nature Preserve, as more fully set forth in the text of the Local Law, said Local Law to read as follows:

BE IT ENACTED by the Town Board of the Town of East Hampton as follows:

SECTION I. - FINDINGS AND OBJECTIVES:

This local law amends Chapter 182 of the Town Code to add additional properties to the Town Nature Preserve. The Register of Properties dedicated to the Nature Preserve will be amended to appear as shown in Section II below. The parcels proposed for dedication to the Nature Preserve consist of a diverse group of ecologically significant parcels containing wetlands, woodlands and waterfront parcels acquired by the Town for the purpose of open space preservation.

SECTION II. - TOWN CODE AMENDED:

Chapter 182 ("East Hampton Town Nature Preserve") of the East Hampton Town Code is hereby amended at Article IV, with respect to Table I, II, III, IV and V of the Register of Properties, said amended tables to include the following parcels by School District:

[AMEND TABLE V – “PARCELS WITHIN MONTAUK SCHOOL DISTRICT” TO INCLUDE THE FOLLOWING PARCELS IN SEQUENTIAL FASHION]

19-1-13	Finley Place Wetlands	0.7
19-1-14.1	Finley Place Wetlands	0.65
19-1-14.2	Finley Place Wetlands	0.48
19-1-16	Finley Place Wetlands	1.0
19-2-19	Gravesend Avenue Wetlands	1.0
19-5-17	170 South Lake Drive Wetlands	2.8
19-5-18	170 South Lake Drive Wetlands	1.61
19-9-4.4	Fairview Avenue Wetlands	1.8
28-1-34.3	Massacre Valley/Ft. Pond Road Wetlands	4.3
28-1-35	Massacre Valley/Ft. Pond Road Wetlands	1.4
28-2-9	Fairfield Drive Wetlands	1.5
28-2-10.1	Fairfield Drive Wetlands	1.3
28-5-6	Fairfield Drive Wetlands	4.2
28-3-62.1	West Lake Drive Wetlands	1.42
28-3-63.2	West Lake Drive Wetlands	0.31
28-5-9	Falls Street Wetlands	1.3
49-2-8	93 South Etna Avenue Wetlands	0.8
49-2-9	93 South Etna Avenue Wetlands	1.8

9-1-8.47	Wills Point Road Reserved	1.0
12-5-18.1	Glenmore Avenue Wetlands	1.2
22-1-9	Cliff Drive Wetlands	1.0
22-1-10	Cliff Drive Wetlands	1.0
26-1-2	Navy Road Waterfront	240.7
26-1-3	Navy Road Waterfront	317.0
27-3-18	Ft. Pond Road Waterfront	1.0
32-2-9.9	So. Greenwich Street Wetlands	1.1
32-4-31.4	Montauk Point State Blvd. Wetlands	1.7
32-4-32	Montauk Point State Blvd. Wetlands	1.5
32-4-33	Montauk Point State Blvd. Wetlands	1.0
32-4-34	Montauk Point State Blvd. Wetlands	1.0
33-3-2.4	Deforest Road Waterfront	2.9
48-2-28	South Endicott Place Waterfront	1.0
48-8-36	Second House Road Waterfront	1.2
51-2-17.9	North Surfside Avenue Moorland	2.9
51-2-17.12	North Surfside Avenue Moorland	1.0
51-3-9	North Surfside Avenue Moorland	1.0
53-1-6.2	Montauk Point State Blvd. Wetlands	65.9

SECTION III. – SEVERABILITY:

Should any part or provision of this Local Law be decided by the courts to be unconstitutional or invalid, such decision shall not affect the validity of this Local Law as a whole nor any part thereof other than the part so decided to be unconstitutional or invalid.

SECTION IV. – EFFECTIVE DATE:

This Local Law shall take effect immediately upon filing with the Secretary of State as provided by law.

AND BE IT FURTHER RESOLVED, that the Town Clerk is directed to forward copies of this resolution to:

Planning Director Marguerite Wolffsohn;
Senior Planner Joanne Pahwul;
Natural Resources Director Larry Penny;
Town of East Hampton Nature Preserve Committee, George Larsen, Chair;

DATED: November 7, 2003

**BY ORDER OF THE TOWN BOARD
TOWN OF EAST HAMPTON, NEW YORK
FRED L. OVERTON, TOWN CLERK**

The adoption of the foregoing resolution was duly put to a vote on roll call, which resulted as follows:

SUPERVISOR JAY SCHNEIDERMAN	VOTE	AYE
COUNCILWOMAN DIANA WEIR	VOTE	AYE
COUNCILMAN JOB POTTER	VOTE	AYE
COUNCILMAN PETE HAMMERLE	VOTE	AYE
COUNCILWOMAN PAT MANSIR	VOTE	AYE

The resolution was declared duly adopted.

INVASIVE PLANT ASSESSMENT ON TOWN OF EAST HAMPTON NATURE PRESERVES

Nature Preserve:

Name: Bromberg Date of Survey: 10/21/08
 SCTM No. 19-1-13, 14.1, 14.2, 16 Surveyed by:
 Size: 2.21 ACRES

VISITED 2/22/13
 A. DRAKE

Plants present:	Present	On road edge	Along trail(s)	Interior	Scattered	Dense	Confined area	Comments
Autumn Olive	X							
Black Pine								
Garlic Mustard	X			X				(AD) 2/22/13
Japanese barberry	X	X						-this section of Montauk has barberry infestation
Japanese Honeysuckle	X	X				X		some of the thickest + vigorous I've seen
Japanese Knotweed								
Miscanthus	X			X				
Mugwort								
Multiflora Rose	X			X		X		
Norway Maple								
Oriental Bittersweet	X			X		X		
Phragmites								
Poison Ivy	X			X				
Porcelain Berry								
Privet hedge								
Spotted Knapweed								
Tartarian Honeysuckle	X			X				(AD) 2/22/13
Tree of heaven								
Vinca								
Wisteria <u>BAMBOO</u>	X						X	E. SIDE FROM ADJACENT PRIVATE PROP. (AD) 2/22/13
Others:								

General description: tangled messes - pretty bad shape