



NOT TO SCALE

PROPOSED ZONING
May 6, 2005

- A10 RESIDENCE
- A5 RESIDENCE
- A3 RESIDENCE
- A2 RESIDENCE
- A RESIDENCE
- B RESIDENCE
- CB CENTRAL BUSINESS
- CI COMMERCIAL/INDUSTRIAL
- NB NEIGHBORHOOD BUSINESS
- PC PARK & CONSERVATION
- AHO AFFORDABLE HOUSING OVERLAY

- A2 EXISTING ZONING
- LIMITED BUSINESS OVERLAY

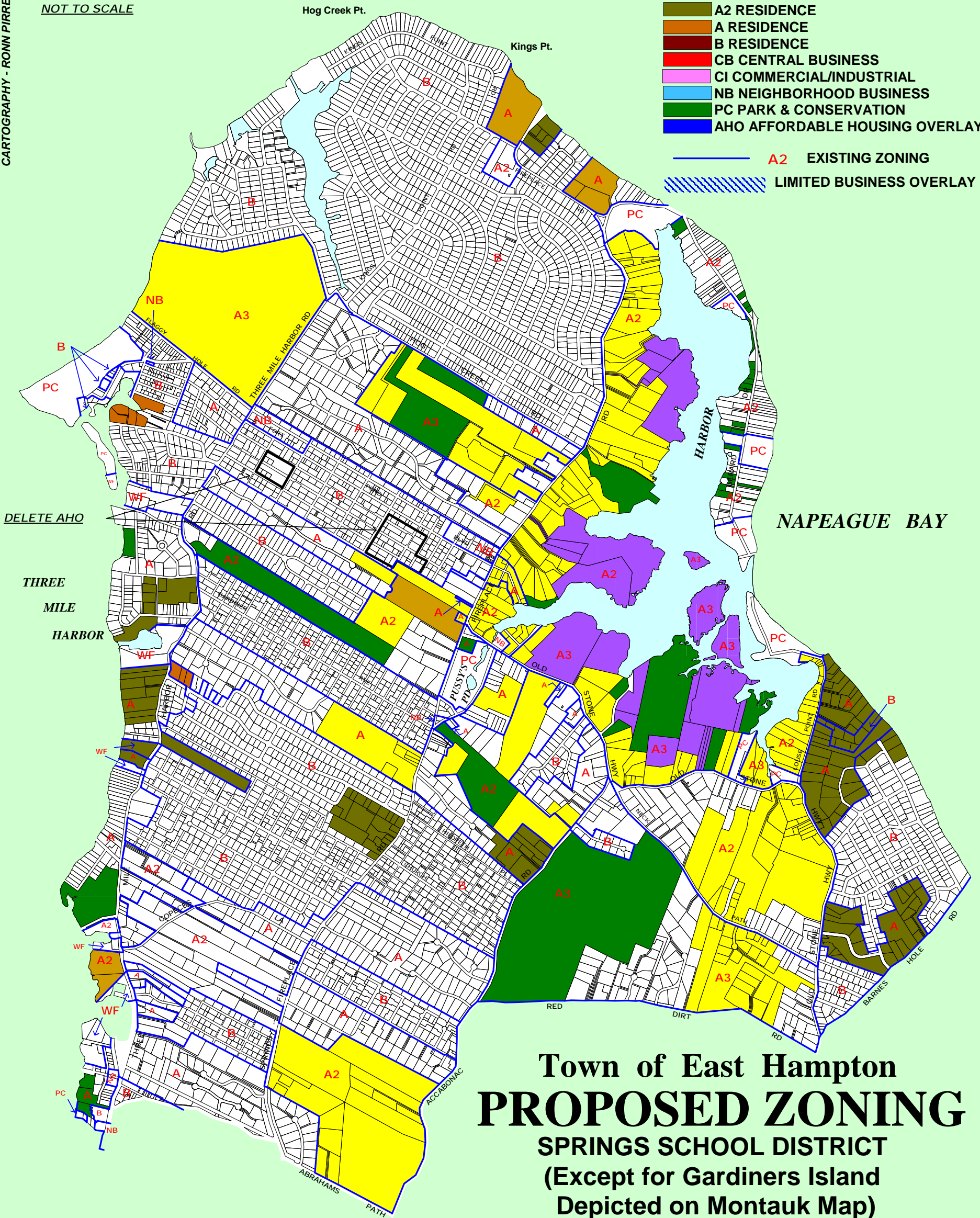

Town of East Hampton
PROPOSED ZONING
 SPRINGS SCHOOL DISTRICT
 (Except for Gardiners Island
 Depicted on Montauk Map)

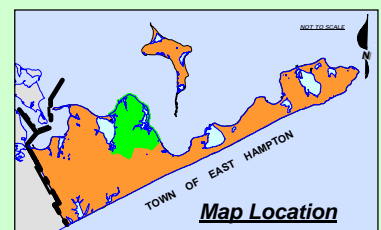

Prepared by
 THE TOWN OF EAST HAMPTON
 Suffolk County, New York

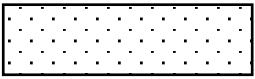

RECEIVED PUBLIC COMMENTS
DRAFT